# Worthy



Darrell Evans

***Intro:***

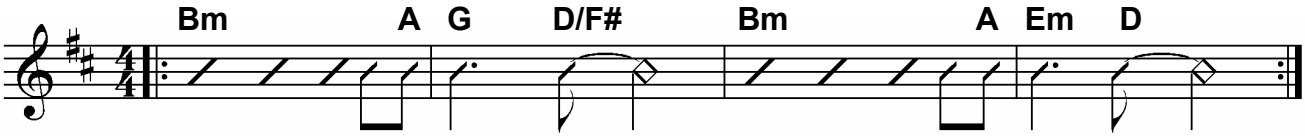


***Verse 1:***

D/F# Gmaj7 Bm G
Jesus you are worthy of more than the praises of a thousand Kings
Bm A
than any song that we could ever sing
D/F# Gmaj7 Bm G
Jesus You are worthy of more than our lives as an offering
Bm A
Than any sacrifice that we could bring
A Bm C2 Em
For the cross, for Your grace, for Your love, all our days

***Chorus:***

Bm D A Em
Worthy, from the sun's arisin' to the stars are shinin'
Bm D A Em
Worthy, from the world's beginning beyond Your returning

***Tag:***

Bm A G D/F# Bm A Em D
Worthy, You are worthy

***Verse 2:***

D/F# G Bm G
Jesus You are worthy of more than anything that we have ever lost
Bm A
Than our surrendering to take the cross
D/F# G Bm G
Jesus You are worthy of more than anything that we could ever gain
Bm A
Than any glory we could bring Your Name
A Bm C2 Em
For the cross, for Your grace, for Your love, all our days

***Bridge:***

A Bm G
I will give You nothing less than everything
A Bm G
I will give You nothing less than everything

CCLI Song No. 5212211
© 2006 River Flow Publishing, LLC (Admin. by GYOM Publishing Company)

# Worthy – Page 2

***Instrumental:***

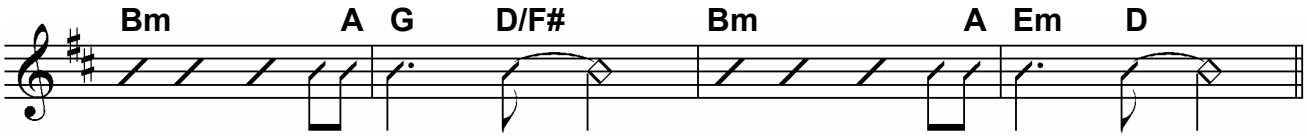


***Chorus:***

**Bm D A Em**
**Worthy, from the sun's arisin' to the stars are shinin'**
**Bm D A Em**
**Worthy, from the world's beginning beyond Your returning**

***Ending:***

**Bm A G D/F# Bm A Em D**
**Worthy, You are worthy**
**Bm A G D/F# Bm Em**
**Worthy, You are worthy**

***Chords used in this song:***

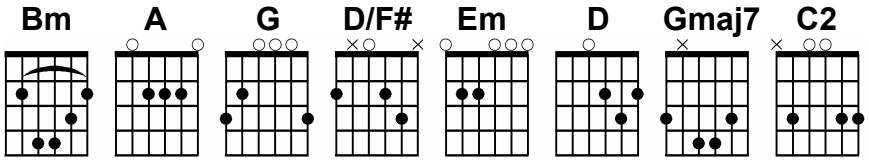


**CCLI Song No. 5212211**
**© 2006 River Flow Publishing, LLC (Admin. by GYOM Publishing Company)**

***Song Order***
***Intro***
***V1***
***C***
***Tag***
***V2***
***C (2x)***
***Tag***
***Bridge***
***Instr.***
***C (2x)***
***Ending***